



*Beech Mountain Bible Conference is a place of renewing and replenishing of the soul. Founded over 30 years ago by Dr. L. H. Garmon, this place has been anointed by God. Many souls have been saved and many lives have been changed through the years and it is our earnest desire that this will continue for many years to come. We will continue to pray for the Lord's blessings.*



## Beech Mountain Bible Conference



### "We Love to tell the Story"

For further information please contact Lloyd Garmon, president  
 Tel: (813) 293-0334 or  
 (828) 898-WWJD (9953)  
 Website: [www.beechmtnbc.com](http://www.beechmtnbc.com)

Dad wanted this place to make people feel like they were "BACK ON THE FARM".



**Dr. And Mrs. L. H. Garmon  
 Founders of Beech Mountain Bible Conference**



Conference Location  
 809 Buckeye Road  
 Elk Park, NC 28622  
 (828) 898-WWJD (9953)  
[bmbc.lg@gmail.com](mailto:bmbc.lg@gmail.com)

For the past thirty three years Beech Mountain Bible Conference has served Baptist churches around the nation. Our goal is to continue that work by providing churches and organizations with a clean facility, great and friendly service, exciting activities and opportunities for spiritual growth. We want to be an encouragement to everyone we meet and all who come share their time with us. Whether you join us at one of our scheduled programs, or choose to rent the facilities for your own group, we are looking forward to serving the Lord with you.



We're far enough away to be set apart, yet close enough for plenty to do. Come and let God challenge you, for his glory, in your life!



### Mission Statement

Our Mission is to offer a place where the love of God abounds, a place of renewing and revival. We strive to teach the word of God and to encourage Christians to keep the faith and bring others to the saving knowledge of our Lord Jesus Christ. We want to be a building block for pastors and churches, where young and growing Christians can come to find a rebirth of the spirit. We want this camp to glorify God by training and developing leaders, encouraging believers and reaching the lost.

### Doctrinal Statement

We believe there is only one true and living God, that Jesus Christ is the eternal son of God and the Holy Spirit is a divine person, equal with God the father and the Son. We believe that in order to be saved, sinners must be born again and those who are truly born again are kept eternally by God. We believe that salvation is the gift of God given to man through grace. We believe in baptism as a symbol of identification with the crucified, buried and risen savior. We believe that believers should be set apart unto God and away from the world. We believe that the Bible, the written word of God, is to be our guide through our lives.

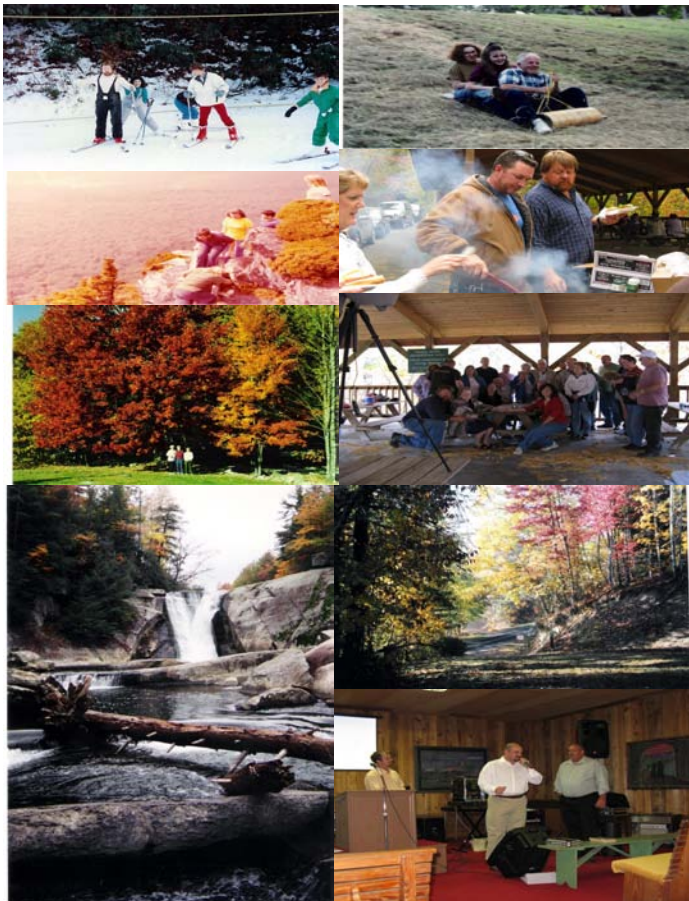

Nestled in the Blue Ridge Mountains of North Carolina is where you will find this small and friendly Christian retreat. We offer barrack style accommodations with clean indoor restrooms, separate quarters for ladies and gentlemen, delicious meals, game room, sitting room with wood stove, etc. There are many places to go in the area; hiking on Grandfather Mountain, white water rafting, Tweetsie Railroad, picnics, golf, fishing, gem mining, caverns, swimming in mountain streams, antiquing, the Mass General Store and more. In the fall we have a Southern Gospel quartet, beautiful color, cool nights and apples galore. We are in the Beech Mountain area, home to Ski Beech and near other ski resorts like Sugar Mountain, Appalachian and Hawks nest. Winter fun such as skiing, snow boarding, tubing, ice skating and sledding are all just minutes away. Check out the resorts websites where you can find information on ski session and rates as well as equipment rentals. Live webcams are available for a peek at the area.

**Camp Date:** \_\_\_\_/\_\_\_\_/\_\_\_\_

**Attending jr.**\_\_\_\_, **sr.**\_\_\_\_, **adult** \_\_\_\_, **winter** \_\_\_\_

Campers name \_\_\_\_\_

Gender: M\_\_\_\_ F\_\_\_\_ Date of Birth: \_\_\_\_\_

Address: \_\_\_\_\_

City: \_\_\_\_\_ St:: \_\_\_\_ Zip: \_\_\_\_\_

Parents Name: \_\_\_\_\_

Home Ph: \_\_\_\_\_

Email: \_\_\_\_\_

Church: \_\_\_\_\_

Address: \_\_\_\_\_

City: \_\_\_\_\_ St: \_\_\_\_ Zip: \_\_\_\_\_

Pastor's Name \_\_\_\_\_

Please Note: I give Beech Mountain BC my consent to secure any necessary medical treatment for my child during the camping period. I also authorize any qualified medical personnel to render treatment deemed necessary upon consultation with camp staff. I authorize otc medication to be provided by the healthcare staff. I realize my insurance will be billed for any medical treatment as primary coverage for my child and I will be responsible for any deductible or fee not covered by my insurance. (Note: Please do not send any medication unless prescribed by a healthcare provider. All medications should be sent in original container. Please send one extra day of medication.

Non prescription drugs should not be brought to camp).

Medications: \_\_\_\_\_

Reason for Taking \_\_\_\_\_

Allergies: \_\_Antibiotic Oint \_\_Asthma \_\_Bee Stings \_\_

Penicillin \_\_\_\_ Other \_\_\_\_\_.

Date of last Tetanus Shot: \_\_\_\_\_

Personal Physician: \_\_\_\_\_

Office Ph: \_\_\_\_\_

Ins Co: \_\_\_\_\_

Grp#: \_\_\_\_\_ ID#: \_\_\_\_\_

Policy Holder: \_\_\_\_\_

Parent/Guardian Signature: \_\_\_\_\_

Date: \_\_\_\_/\_\_\_\_/\_\_\_\_.

**Registration and \$ 50.00 deposit is due 30 days before camp**